

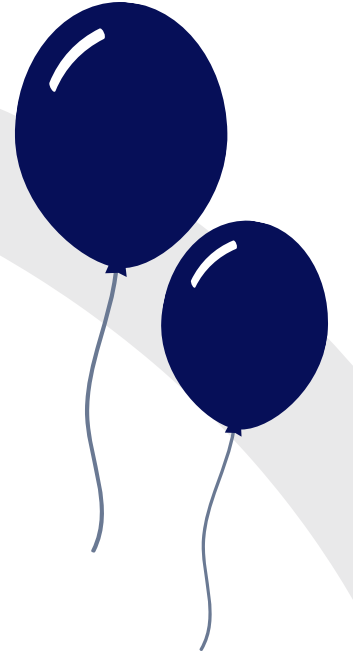

Wednesday 5 October 2022
swansea.com Stadium,
Swansea, SA1 2FA

**South West Wales
Brain Injury Group**

**The South West Wales
10th Anniversary**



Brain Injury Conference 2022

£40 Professional and Corporate

£12 Students

Free for non-professional Headway members, brain injury survivors and non paid carers

A discount can be applied for group bookings of 10 or more, please contact us at swwbig@gmail.com for further information.

Book your place at: <https://swwbic-2022.eventbrite.co.uk>



Fieldbay



the brain injury association

Conference Host - Professor Jeremy Tree

Professor - Psychology Department,
Swansea University

12:30pm - 1:30pm

Lunch

8:45am

Registration, Refreshments & Networking

1:30pm

Return to Plenary Session

9:15am

Welcome Address

1:35pm

Service Users Experience

9:30am - 10:10am

Professor Oliver Turnbull
Emotional Regulation After ABI

1:45pm

Break Out Into Workshops
Please See Workshop Options Below

10:10am - 11:10am

Dr Sam Fisher-Hicks & Dr Jessica Quirke
Mild Brain Injury & Frontal Lobe Paradox

2:00pm

Workshop 1 Choice

11:10am - 11:40am

Refreshment Break & Networking

2:45pm

Workshop 2 Choice

11:40am - 12:10pm

Dr Rudi Coetzer
Clinical Neuropsychologist, Clinical Director BIRT
Rehabilitation Across The Whole Clinical Pathway
After ABI

3:30pm

SWWBIG Chair Closing Remarks

4:00pm

SWWBIG AGM

12:10pm - 12:30pm

Survivor Performance

Tweet your questions using [#swwbic2022](https://twitter.com/swwbic2022)



Pictures and videos will be taken at this event to be used on our website and social media, if you do not wish to have your picture taken please advise us prior to or on the day of the event.

Workshops - Please choose TWO of the below workshops to attend

A. Neurological & Cognitive Considerations In Driver Licensing

Dr Ben Wiles (DVLA)

B. Employment Law After Brain Injury

JCP Solicitors

C. Riding The Wave To Wellbeing: The Impact Of Surf-Therapy For People Living With ABI

Katie Gibbs (PhD student, SBUHB and Swansea University) & Lowri Wilkie (Assistant Psychologist and PhD student, SBUHB and Swansea University)

